

Scrip code	539742
NSE Symbol	SIMBHALS
MSEI Symbol	NOTLISTED
ISIN	INE748T01016
Name of the company	SIMBHAOLI SUGARS LIMITED
Whether company is SME	No
Class of Security	Equity Shares
Type of report	Quarterly
Quarter Ended / Half year ended/Date of Report (For Prelisting / Allotment)	30-09-2022
Date of allotment / extinguishment (in case Capital Restructuring selected) / Listing Date	
Shareholding pattern filed under	Regulation 31 (1) (b)
Whether the listed entity is Public Sector Undertaking (PSU)?	No



Declaration					
Sr. No.	Particular	Yes/No	Promoter and Promoter Group	Public shareholder	Non Promoter- Non Public
1	Whether the Listed Entity has issued any partly paid up shares?	No	No	No	No
2	Whether the Listed Entity has issued any Convertible Securities ?	No	No	No	No
3	Whether the Listed Entity has issued any Warrants ?	No	No	No	No
4	Whether the Listed Entity has any shares against which depository receipts are issued?	No	No	No	No
5	Whether the Listed Entity has any shares in locked-in?	Yes	Yes	No	No
6	Whether any shares held by promoters are pledge or otherwise encumbered?	Yes	Yes		
7	Whether company has equity shares with differential voting rights?	No	No	No	No
8	Whether the listed entity has any significant beneficial owner?	Yes			



Table VI - Statement showing foreign ownership limits

Particular	Approved limits (%)	Limits utilized (%)
As on shareholding date	100	0
As on the end of previous 1st quarter	100	0
As on the end of previous 2nd quarter	100	0
As on the end of previous 3rd quarter	100	0
As on the end of previous 4th quarter	100	0

Amraj

Table I - Summary Statement holding of specified securities

Category (I)	Category of shareholder (II)	Nos. Of shareholders (III)	No. of fully paid up equity shares held (IV)	No. Of Partly paid-up equity shares held (V)	No. Of shares underlying Depository Receipts (VI)	Total nos. shares held (VII) = (IV)+ (V)+ (VI)	Shareholding as a % of total no. of shares (calculated as per SCRR, 1957) (VIII) As a % of (A+B+C2)	Number of Voting Rights held in each class of securities (IX)			
								No of Voting (XIV) Rights			Total as a % of (A+B+C)
								Class eg: X	Class eg:y	Total	
(A)	Promoter & Promoter Group	8	22015790			22015790	53.33	22015790		22015790	53.33
(B)	Public	18081	19263230			19263230	46.67	19263230		19263230	46.67
(C)	Non Promoter-Non Public										
(C1)	Shares underlying DRs										
(C2)	Shares held by Employee Trusts										
	Total	18089	41279020			41279020	100	41279020		41279020	100

69

Sumit



Table 1 - Summary Statement holding of specified securities

Category (I)	Category of shareholder (II)	No. Of Shares Underlying Outstanding convertible securities (X)	No. of Shares Underlying Outstanding Warrants (Xi)	No. Of Shares Underlying Outstanding convertible securities and No. Of Warrants (Xi) (a)	Shareholding, as a % assuming full conversion of convertible securities (as a percentage of diluted share capital) (XI)= (VII)+ (X) As a % of (A+B+C2)	Number of Locked in shares (XII)		Number of Shares pledged or otherwise encumbered (XIII)		Number of equity shares held in dematerialized form (XIV)	Sub-categorization of shares		
						No. (a)	As a % of total Shares held (b)	No. (a)	As a % of total Shares held (b)		Sub-category (i)	Sub-category (ii)	Sub-category (iii)
(A)	Promoter & Promoter Group				53.33	0	0	2632498	11.96	22015790			
(B)	Public				46.67					18749735	19260304	0	0
(C)	Non Promoter- Non Public												
(C1)	Shares underlying DRs												
(C2)	Shares held by Employee Trusts												
	Total				100	0	0	2632498	6.38	40765525	19260304	0	0

[Handwritten signature]

[Handwritten signature]



Table II - Statement showing shareholding pattern of the Promoter and Promoter Group

Sr.	Category & Name of the Shareholders (I)	Nos. Of shareholders (III)	No. of fully paid up equity shares held (IV)	No. Of Partly paid-up equity shares held (V)	No. Of shares underlying Depository Receipts (VI)	Total nos. shares held (VII) = (IV)+ (V)+ (VI)	Shareholding as a % of total no. of shares (calculated as per SCRR, 1957) (VIII) As a % of (A+B+C2)	Number of Voting Rights held in each class of securities (IX)			Total as a % of Total Voting rights
								No of Voting (XIV) Rights			
								Class eg: X	Class eg: y	Total	
A	Table II - Statement showing shareholding pattern of the Promoter and Promoter Group										
(1)	Indian										
(a)	Individuals/Hindu undivided Family	6	12475941			12475941	30.22	12475941		12475941	30.22
(d)	Any Other (specify)	2	9539849			9539849	23.11	9539849		9539849	23.11
Sub-Total (A)(1)		8	22015790			22015790	53.33	22015790		22015790	53.33
(2)	Foreign										
Total Shareholding of Promoter and Promoter Group (A)=(A)(1)+(A)(2)		8	22015790			22015790	53.33	22015790		22015790	53.33
B	Table III - Statement showing shareholding pattern of the Public shareholder										
(1)	Institutions (Domestic)										
(a)	Mutual Funds	1	1755			1755	0	1755		1755	0
(d)	Banks	1	1170			1170	0	1170		1170	0
Sub-Total (B)(1)		2	2925			2925	0.01	2925		2925	0.01
(2)	Institutions (Foreign)										
(e)	Foreign Portfolio Investors Category II	1	1			1	0	1		1	0
Sub-Total (B)(2)		1	1			1	0	1		1	0
(3)	Central Government / State Government(s)										
(4)	Non-institutions										
(e)	Trusts where any person belonging to 'Promoter and Promoter Group' category is 'trustee', 'beneficiary', or 'author of the trust'	2	351			351	0	351		351	0
(g)	Resident Individuals holding nominal share capital up to Rs. 2 lakhs	17716	8824111			8824111	21.38	8824111		8824111	21.38
(h)	Resident Individuals holding nominal share capital in excess of Rs. 2 lakhs	60	6042028			6042028	14.64	6042028		6042028	14.64
(i)	Non Resident Indians (NRIs)	112	384551			384551	0.93	384551		384551	0.93
(l)	Bodies Corporate	159	3949669			3949669	9.57	3949669		3949669	9.57
(m)	Any Other (specify)	29	59594			59594	0.14	59594		59594	0.14
Sub-Total (B)(4)		18078	19260304			19260304	46.66	19260304		19260304	46.66
Total Public Shareholding (B)=(B)(1)+(B)(2)+(B)(3)+(B)(4)		18081	19263230			19263230	46.67	19263230		19263230	46.67
C	Table IV - Statement showing shareholding pattern of the Non Promoter- Non Public shareholder										
Total (A+B+C2)		18089	41279020			41279020	100	41279020		41279020	100
Total (A+B+C)		18089	41279020			41279020	100	41279020		41279020	100

Suraj



Table II - Statement showing shareholding pattern of the Promoter and Promoter Group

Sr.	No. Of Shares Underlying Outstanding convertible securities (X)	No. of Shares Underlying Outstanding Warrants (Xi)	No. Of Shares Underlying Outstanding convertible securities and No. Of Warrants (Xi) (a)	Shareholding , as a % assuming full conversion of convertible securities (as a percentage of diluted share capital) (XI)= (VII)+(X) As a % of (A+B+C2)	Number of Locked in shares (XII)		Number of Shares pledged or otherwise encumbered (XIII)		Number of equity shares held in dematerialized form (XIV)	Sub-categorization of shares		
					No. (a)	As a % of total Shares held (b)	No. (a)	As a % of total Shares held (b)		Sub-category (i)	Sub-category (ii)	Sub-category (iii)
A	Table II - Statement showing shareholding pattern of the Promoter and Promoter Group											
(1)	Indian											
(a)				30.22	0	0	377846	3.03	12475941			
(d)				23.11	0	0	2254652	23.63	9539849			
Sub-Total (A) (1)				53.33	0	0	2632498	11.96	22015790			
(2)	Foreign											
Total Shareholding of Promoter and Promoter Group (A)= (A)(1)+(A) (2)				53.33	0	0	2632498	11.96	22015790			
B	Table III - Statement showing shareholding pattern of the Public shareholder											
(1)	Institutions (Domestic)											
(a)				0					0	0	0	0
(d)				0					1170	0	0	0
Sub-Total (B) (1)				0.01					1170	0	0	0
(2)	Institutions (Foreign)											
(e)				0					1	0	0	0
Sub-Total (B) (2)				0					1	0	0	0
(3)	Central Government / State Government(s)											
(4)	Non-institutions											
(c)				0					351	351	0	0
(g)				21.38					8319272	8824111	0	0
(h)				14.64					6042028	6042028	0	0
(i)				0.93					384551	384551	0	0
(l)				9.57					3942768	3949669	0	0
(m)				0.14					59594	59594	0	0
Sub-Total (B) (4)				46.66					18748564	19260304	0	0
Total Public Shareholding (B)=(B)(1)+(B)(2)+(B) (3)+(B)(4)				46.67					18749735	19260304	0	0
C	Table IV - Statement showing shareholding pattern of the Non Promoter- Non Public shareholder											
Total (A+B+C2)				100	0	0			40765525			
Total (A+B+C)				100	0	0	2632498	6.38	40765525			

ta
Amey



Individuals/Hindu undivided Family						
Serial No.	1	2	3	4	5	6
Name of the Shareholders (I)	JAI INDER KAUR	GURPAL SINGH	GOVIND SINGH SANDHU	GURMIT SINGH MANN	GURSIMRAN KAUR MANN	ANGAD SINGH
PAN (II)	AAJPK5245N	AAKPS7128K	AATPS7576A	AEEP0171L	AGSPM5391C	BPJPS3794C
No. of fully paid up equity shares held (IV)	417356	2402770	733139	4726154	4186672	9850
No. Of Partly paid-up equity shares held (V)						
No. Of shares underlying Depository Receipts (VI)						
Total nos. shares held (VII) = (IV) + (V) + (VI)	417356	2402770	733139	4726154	4186672	9850
Shareholding as a % of total no. of shares (calculated as per SCRR, 1957) (VIII) As a % of (A+B+C2)	1.01	5.82	1.78	11.45	10.14	0.02
Number of Voting Rights held in each class of securities (IX)						
Class eg: X	417356	2402770	733139	4726154	4186672	9850
Class eg: y						
Total	417356	2402770	733139	4726154	4186672	9850
Total as a % of Total Voting rights	1.01	5.82	1.78	11.45	10.14	0.02
No. Of Shares Underlying Outstanding convertible securities (X)						
No. of Shares Underlying Outstanding Warrants (Xi)						
No. Of Shares Underlying Outstanding convertible securities and No. Of Warrants (Xi) (a)						
Shareholding , as a % assuming full conversion of convertible securities (as a percentage of diluted share capital) (XI) = (VII)+(Xi)(a) As a % of (A+B+C2)	1.01	5.82	1.78	11.45	10.14	0.02
Number of Locked in shares (XII)						
No. (a)	0	0	0	0	0	0
As a % of total Shares held (b)	0	0	0	0	0	0
Number of Shares pledged or otherwise encumbered (XIII)						
No. (a)	377846	0	0	0	0	0
As a % of total Shares held (b)	90.53	0	0	0	0	0
Number of equity shares held in dematerialized form (XIV)	417356	2402770	733139	4726154	4186672	9850
Reason for not providing PAN						
Reason for not providing PAN						
Shareholder type	Promoter	Promoter	Promoter	Promoter	Promoter	Promoter



Individuals/Hindu undivided Family

Serial No.	
Name of the Shareholders (I)	Click here to go back
PAN (II)	Total
No. of fully paid up equity shares held (IV)	12475941
No. Of Partly paid-up equity shares held (V)	
No. Of shares underlying Depository Receipts (VI)	
Total nos. shares held (VII) = (IV)+ (V)+ (VI)	12475941
Shareholding as a % of total no. of shares (calculated as per SCRR, 1957) (VIII) As a % of (A+B+C2)	30.22
Number of Voting Rights held in each class of securities (IX)	
Class eg:X	12475941
Class eg:y	
Total	12475941
Total as a % of Total Voting rights	30.22
No. Of Shares Underlying Outstanding convertible securities (X)	
No. of Shares Underlying Outstanding Warrants (Xi)	
No. Of Shares Underlying Outstanding convertible securities and No. Of Warrants (Xi) (a)	
Shareholding , as a % assuming full conversion of convertible securities (as a percentage of diluted share capital) (XI)= (VII)+(Xi)(a) As a % of (A+B+C2)	30.22
Number of Locked in shares (XII)	
No. (a)	0
As a % of total Shares held (b)	0
Number of Shares pledged or otherwise encumbered (XIII)	
No. (a)	377846
As a % of total Shares held (b)	3.03
Number of equity shares held in dematerialized form (XIV)	12475941
Reason for not providing PAN	
Reason for not providing PAN	
Shareholder type	

Any Other (specify)			
Serial No.	1	2	
Category	Bodies Corporate	Bodies Corporate	Click here to go back
Name of the Shareholders (I)	DHOLADHAR INVESTMENTS PRIVATE LIMITED	PRITAM SINGH SANDHU ASSOCIATES PRIVATE LIMITED	
PAN (II)	AAACD3573A	AAACPI449F	Total
No. of the Shareholders (I)	1	1	2
No. of fully paid up equity shares held (IV)	7462114	2077735	9539849
No. Of Partly paid up equity shares held (V)			
No. Of shares underlying Depository Receipts (VI)			
Total nos. shares held (VII) = (IV)+ (V)+ (VI)	7462114	2077735	9539849
Shareholding as a % of total no. of shares (calculated as per SCRR, 1957) (VIII) As a % of (A+B+C2)	18.08	5.03	23.11
Number of Voting Rights held in each class of securities (IX)			
Class eg: X	7462114	2077735	9539849
Class eg: y			
Total	7462114	2077735	9539849
Total as a % of Total Voting rights	18.08	5.03	23.11
No. Of Shares Underlying Outstanding convertible securities (X)			
No. of Shares Underlying Outstanding Warrants (Xi)			
No. Of Shares Underlying Outstanding convertible securities and No. Of Warrants (Xi) (a)			
Shareholding , as a % assuming full conversion of convertible securities (as a percentage of diluted share capital) (XI)= (VII)+(X) As a % of (A+B+C2)	18.08	5.03	23.11
Number of Locked in shares (XII)			
No. (a)	0	0	0
As a % of total Shares held (b)	0	0	0
Number of Shares pledged or otherwise encumbered (XIII)			
No. (a)	1608839	645813	2254652
As a % of total Shares held (b)	21.56	31.08	23.63
Number of equity shares held in dematerialized form (XIV)	7462114	2077735	9539849
Reason for not providing PAN			
Reason for not providing PAN			
Shareholder type	Promoter	Promoter	



Bodies Corporate

Serial No.	1	2	3	
Name of the Shareholders (I)	RAVIRAJ DEVELOPERS LIMITED	WANG INVESTMENT AND FINANCE PVT LTD	PEARL INNOVATIVE MARKETING PRIVATE LIMITED	Click here to go back
PAN (II)	AAACR2052G	AAACW0298B	AAECP7982P	Total
No. of fully paid up equity shares held (IV)	666670	560034	583036	1809740
No. Of Partly paid-up equity shares held (V)				
No. Of shares underlying Depository Receipts (VI)				
Total nos. shares held (VII) = (IV)+ (V)+ (VI)	666670	560034	583036	1809740
Shareholding as a % of total no. of shares (calculated as per SCRR, 1957) (VIII) As a % of (A+B+C2)	1.62	1.36	1.41	4.38
Number of Voting Rights held in each class of securities (IX)				
Class eg: X	666670	560034	583036	1809740
Class eg: y				
Total	666670	560034	583036	1809740
Total as a % of Total Voting rights	1.62	1.36	1.41	4.38
No. Of Shares Underlying Outstanding convertible securities (X)				
No. of Shares Underlying Outstanding Warrants (Xi)				
No. Of Shares Underlying Outstanding convertible securities and No. Of Warrants (Xi) (a)				
Shareholding, as a % assuming full conversion of convertible securities (as a percentage of diluted share capital) (XI)= (VII)+(X) As a % of (A+B+C2)	1.62	1.36	1.41	4.38
Number of Locked in shares (XII)				
No. (a)				
As a % of total Shares held (b)				
Number of equity shares held in dematerialized form (XIV)	666670	560034	583036	1809740
Reason for not providing PAN				
Reason for not providing PAN				
Sub-categorization of shares				
Shareholding (No. of shares) under				
Sub-category (i)	666670	560034	583036	1809740
Sub-category (ii)	0	0	0	0
Sub-category (iii)	0	0	0	0

Amruti



Individuals - ii. Individual shareholders holding nominal share capital in excess of Rs. 2 lakhs.				
Serial No.	1	2	3	
Name of the Shareholders (I)	MANU GOPALDAS CHHABRIA	RAMLAL KAWARLAL JAIN	ASHISH BHARATKUMAR SHAH	Click here to go back
PAN (II)	AACPC1492Q	AADPJ3859P	AAVFM2592E	Total
No. of fully paid up equity shares held (IV)	1212124	1025000	1196310	3433434
No. Of Partly paid-up equity shares held (V)				
No. Of shares underlying Depository Receipts (VI)				
Total nos. shares held (VII) = (IV) + (V) + (VI)	1212124	1025000	1196310	3433434
Shareholding as a % of total no. of shares (calculated as per SCRR, 1957) (VIII) As a % of (A+B+C2)	2.94	2.48	2.9	8.32
Number of Voting Rights held in each class of securities (IX)				
Class eg: X	1212124	1025000	1196310	3433434
Class eg: y				
Total	1212124	1025000	1196310	3433434
Total as a % of Total Voting rights	2.94	2.48	2.9	8.32
No. Of Shares Underlying Outstanding convertible securities (X)				
No. of Shares Underlying Outstanding Warrants (Xi)				
No. Of Shares Underlying Outstanding convertible securities and No. Of Warrants (Xi) (a)				
Shareholding , as a % assuming full conversion of convertible securities (as a percentage of diluted share capital) (XI)= (VII)+(X) As a % of (A+B+C2)	2.94	2.48	2.9	8.32
Number of Locked in shares (XII)				
No. (a)				
As a % of total Shares held (b)				
Number of equity shares held in dematerialized form (XIV)	1212124	1025000	1196310	3433434
Reason for not providing PAN				
Reason for not providing PAN				
Sub-categorization of shares				
Shareholding (No. of shares) under				
Sub-category (i)	1212124	1025000	1196310	3433434
Sub-category (ii)	0	0	0	0
Sub-category (iii)	0	0	0	0



Any Other (specify)

Serial No.	1	
Category	Clearing Members	
Category / More than 1 percentage	Category	
Name of the Shareholders (I)	Click here to go back	
PAN (II)	Total	
No. of the Shareholders (I)	29	29
No. of fully paid up equity shares held (IV)	59594	59594
No. Of Partly paid-up equity shares held (V)		
No. Of shares underlying Depository Receipts (VI)		
Total nos. shares held (VII) = (IV)+ (V)+ (VI)	59594	59594
Shareholding as a % of total no. of shares (calculated as per SCRR, 1957) (VIII) As a % of (A+B+C2)	0.14	0.14
Number of Voting Rights held in each class of securities (IX)		
Class eg: X	59594	59594
Class eg: y		
Total	59594	59594
Total as a % of Total Voting rights	0.14	0.14
No. Of Shares Underlying Outstanding convertible securities (X)		
No. of Shares Underlying Outstanding Warrants (Xi)		
No. Of Shares Underlying Outstanding convertible securities and No. Of Warrants (Xi) (a)		
Shareholding as a % assuming full conversion of convertible securities as a percentage of diluted share capital) (XI)= (VII)+(X) As a % of (A+B+C2)	0.14	0.14
Number of Locked in shares (XII)		
No. (a)		
As a % of total Shares held (b)		
Number of equity shares held in dematerialized form (XIV)	59594	59594
Reason for not providing PAN		
Reason for not providing PAN		
Sub-categorization of shares		
Shareholding (No. of shares) under		
Sub-category (i)	59594	59594
Sub-category (ii)	0	0
Sub-category (iii)	0	0

San

Anand



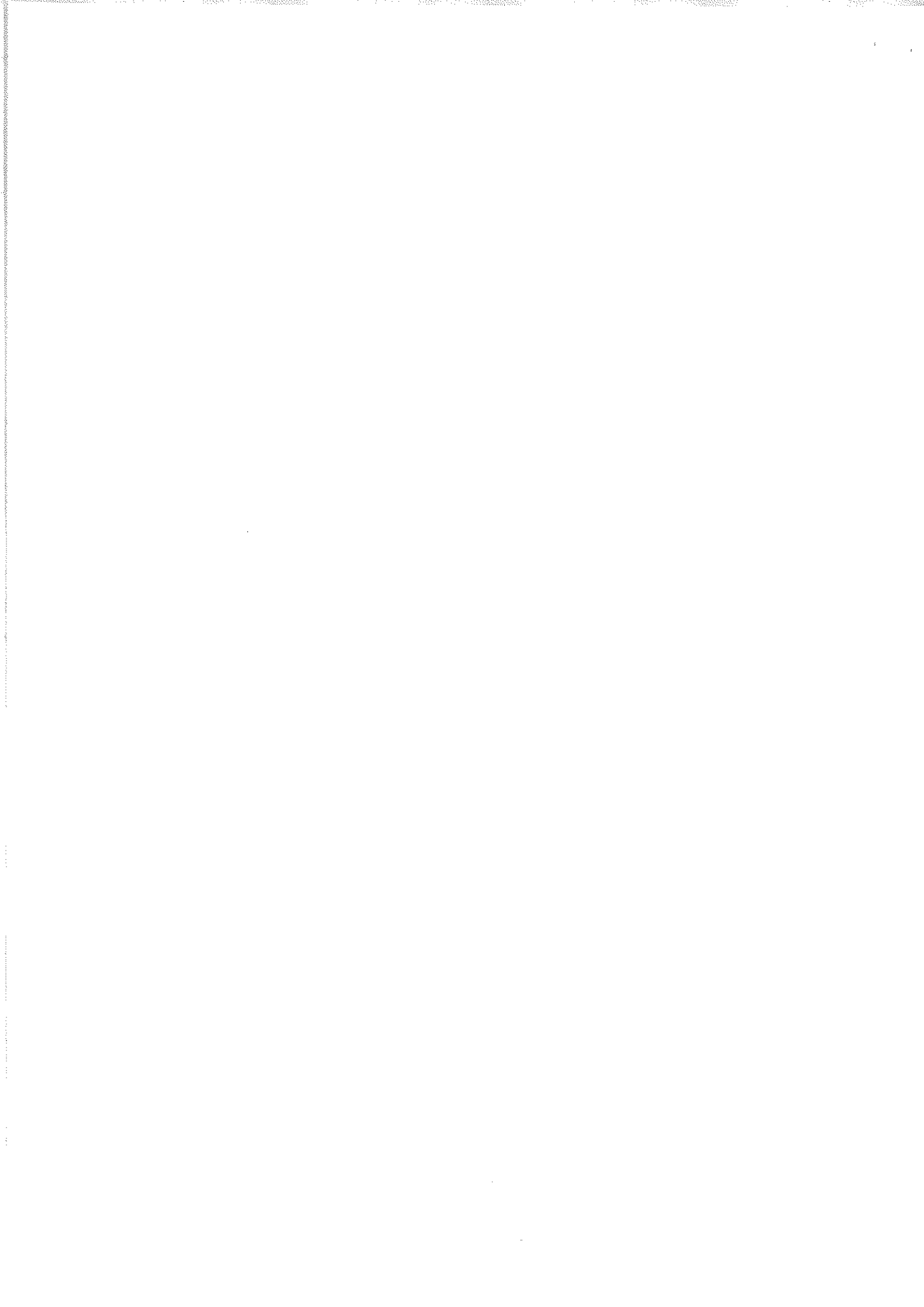

significant beneficial owners

Sr. No.	Details of the SBO				Details of the registered owner				Details of holding/ exercise of right of the SBO in the reporting company, whether direct or indirect*:				Date of creation / acquisition of significant beneficial interest	
	Name	PAN	Passport No. in case of a foreign national	Nationality (Applicable in case of Any other is selected)	Name	PAN	Passport No. in case of a foreign national	Nationality (Applicable in case of Any other is selected)	Whether by virtue of:					
									Shares	Voting rights	Rights on distributable dividend or any other distribution	Exercise of control		Exercise of significant influence
1	Gurmit Singh Mann	AEEP0171L		India	DHOLADHAR INVESTMENT PRIVATE LIMITED	AAACD3573A		India	39.67	39.67	39.67	Yes	Yes	05-02-1992
Total:									39.67	39.67	39.67			
2	Gurpal Singh	AAKPS7128K		India	PRITAM SINGH SANDHU ASSOCIATES PRIVATE LIMITED	AAACP1449F		India	13.66	13.66	13.66	Yes	Yes	08-03-1983
Total:									13.66	13.66	13.66			



Kauri

